

Rose Clinic

MOLE SCREENING

Why Mole Screening?

Skin cancer is now the most common cancer in Ireland with over 13,000 new cases diagnosed each year. The National Cancer Registry of Ireland expects this number to double by 2040. Annual digital screening with AI technology allows for early detection of melanoma and other common skin cancers which can greatly improve prognosis. Here at Rose Clinic we offer a unique layered screening process that uses total body mapping with digital dermoscopy and AI technology, combined with clinical analysis of your moles.

Why should I have Mole Screening?

- You have over 50 moles.
- Family history of skin cancer.
- Personal history of skin cancer
- Lived in a hot climate.
- Ever had sunburn.
- Ever used sun beds.
- Have a concerning mole.

**Concerning mole may change in size or shape, have multiple colours or be itchy or bleeding.*

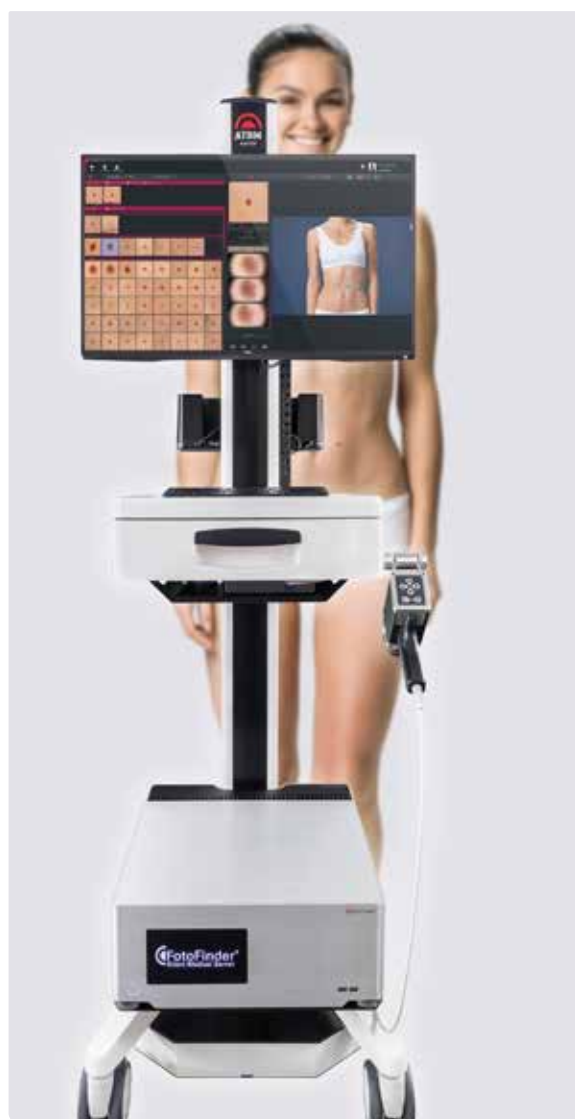

What happens at my appointment?

At your appointment, you'll be seen by a Melanographer who will take the time to thoroughly check your skin from head to toe. They'll help you feel at ease throughout the whole process. After your appointment, your imaged moles will be reviewed by our medical team of doctors with the assistance of digital 3D imaging and AI technology. After your first visit, we will inform you of the recommendations of our medical team.

What we offer at Rose Clinic

Mole Screening: Our full body mole screening is our most comprehensive service. It includes a head-to-toe skin and mole check with both physical examination and digital imaging technology. This allows rapid identification of new moles and monitoring for changes in existing skin lesions. We also offer on-site corporate screenings. Contact our clinic for more information.

Mole Check: We also offer digital dermoscopy assessment of 1 – 5 moles without full body mapping.

Please note, all Rose Clinic Mole Screening services are for those ages 16 years and above.



How often should I have Mole Mapping done?

We usually recommend yearly mole screening to allow early identification of new moles or changes in existing skin lesions. In some cases, repeat screening at a shorter interval may be recommended by our medical team to monitor selected moles. Our team will also educate you on how to self-check your skin and identify any concerning moles. If you note any changes between annual visits, please contact one of our clinics where we will be happy to discuss repeat mole screening or mole check.

First time Full Body Mole Mapping	€330
Follow up Full Body Mole Mapping	€275
3 Month Follow up	€100
First time Mole Check (Up to 5 moles)	€160
Repeat Mole Check (Up to 5 moles)	€120

Our Locations

Cork	Unit 42, Penrose Wharf, Penrose Quay, Cork, T23 KV08
Limerick	Beacon Limerick, Barrington Street, Limerick, V94P2P1
Dublin	Affidea Dundrum, Rockfield Medical Practice, Balally, Dundrum, Dublin 16, D16 A6K5
Waterford	UPMC Whitfield hospital, Cork Road, Butlerstown North, Waterford, X91DH9W
Carlow	UPMC Outreach Centre, Shamrock Plaza, Shamrock Square, Carlow, R93E4E3
Galway	Unit 7, Level 3, Corbett court Shopping Centre, Galway, H91 V5DX

For more information, please contact our Central Booking Office on 021 234 7560, or email us directly at info@roseclinic.ie.

www.roseclinic.ie

Rose Clinic

MOLE SCREENING